The useful idiots, the leftists who are idealistically believing in the beauty of the Soviet socialist or Communist or whatever system, when they get disillusioned, they become the worst enemies. That's why my KGB instructors specifically made the point: never bother with leftists. Forget about these political prostitutes. Aim higher. [...] They serve a purpose only at the stage of destabilization of a nation. For example, your leftists in the United States: all these professors and all these beautiful civil rights defenders. They are instrumental in the process of the subversion only to destabilize a nation. When their job is completed, they are not needed any more. They know too much. Some of them, when they get disillusioned, when they see that Marxist-Leninists come to power—obviously they get offended—they think that they will come to power. That will never happen, of course. They will be lined up against the wall and shot."

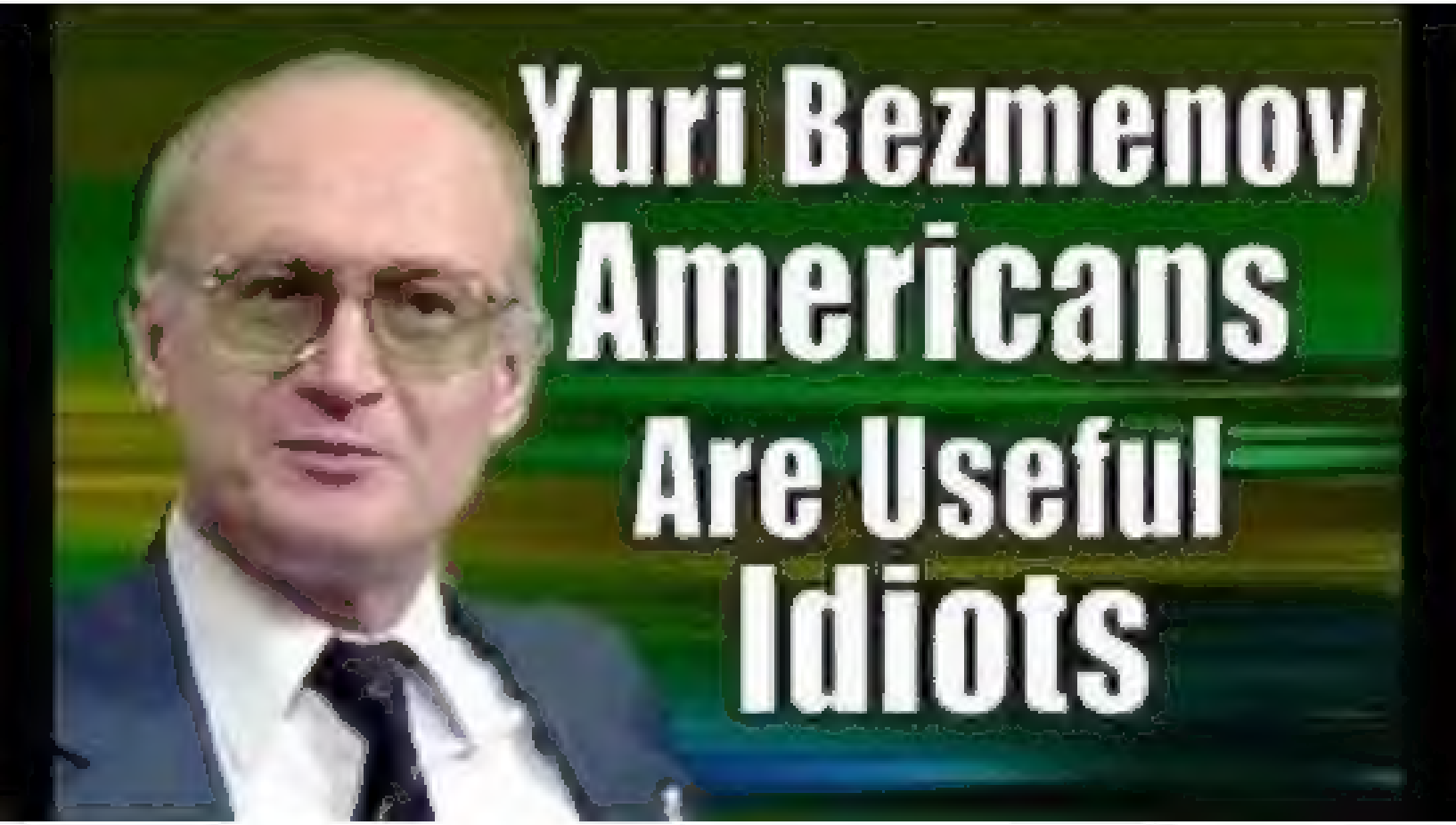
Yuri Bezmenov
Americans
Are Useful
Idiots

USEFUL IDIOTS

USEFUL IDIOTS

THE FEMINIST REVOLUTION

USEFUL IDIOTS

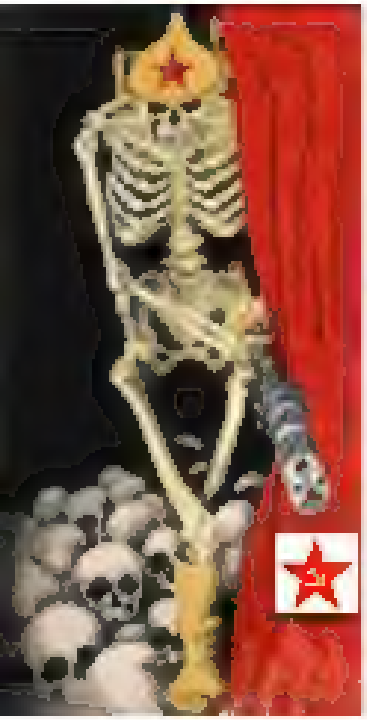

CCCP

GLOBAL EXECUTION TALLY

China is believed to execute more people than the rest of the world combined as its refuses to release its exact figures.

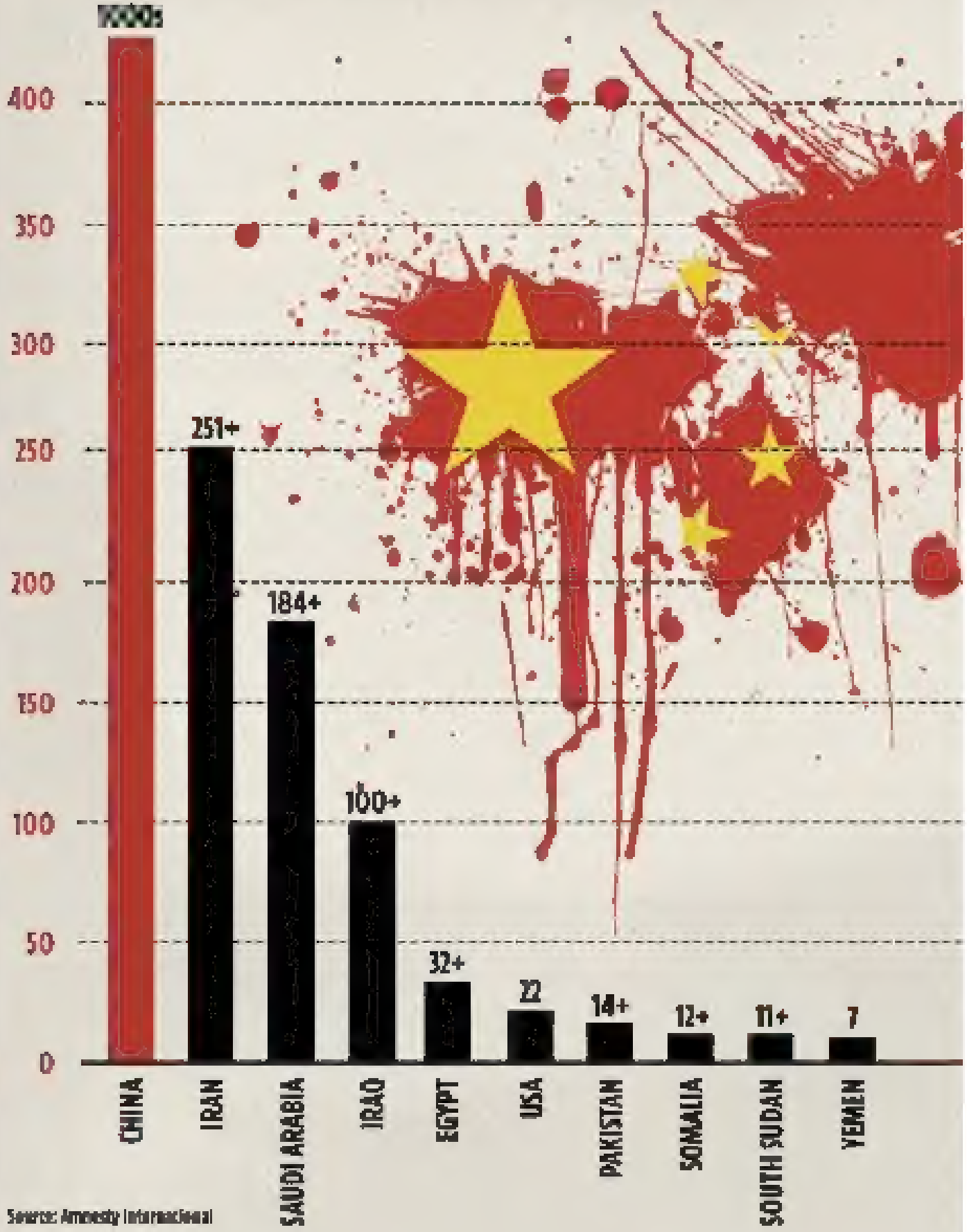

Source: Amnesty International

FORMER USEFUL IDIOTS

usēful idiots

DEATH OF A USEFUL IDIOT
SUSPICION
GRAB
ARREST
GOODBYE
COMRADE
USEFUL
IDIOT
GLOBAL EXECUTION TALLY

PREVIEW

USEFUL IDIOT TO COMMUNIST IDEOLOGY

BETRAYAL & SUSPICION,

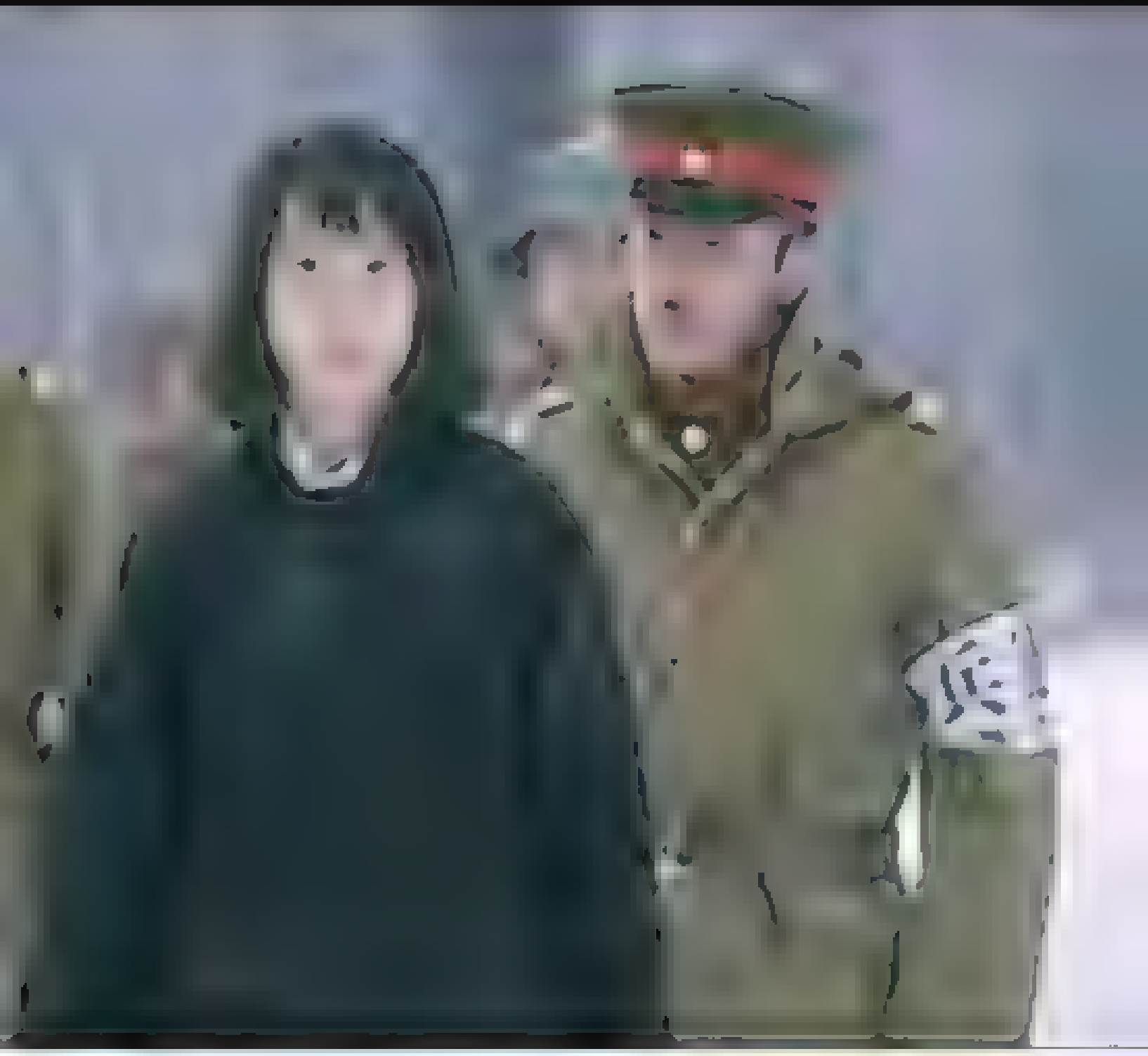

GRABBED

ARRESTED FOR SPEEDY TRIAL AND EXECUTION BY THE RED STATE

HER SPEEDY TRIAL

DEATH OF A USEFUL IDIOT

ANY QUESTIONS USEFUL IDIOTS?